

PLAN SHOWING THE PROPOSED RESIDENTIAL BUILDING IN NETHAJI NAGAR - 1ST STREET PLOT NO 34

IN SURVEY NO 616/4A&4B THIRUMULLAIVOIL VILLAGE AVADI TOWN SHIP



Planning Permit No. **A/1368/92**
APPROVED
 SUBJECT TO THE CONDITIONS IN THIS ORDER.
 No. **A/13156/92** - 9-92
 FOR MEMBER SECRETARY
 MADRAS METROPOLITAN
 DEVELOPMENT AUTHORITY
 (MADRAS - 600 008)

- JOINERY DETAIL**
1. DOOR - D. 3'0" x 6'8"
 2. DOOR - D. 2'6" x 6'8"
 3. WINDOW W. 5'0" x 4'0"
 4. WINDOW W. 4'0" x 4'0"
 5. WINDOW W. 3'0" x 4'0"
 6. VENTILATOR V. 2'0" x 2'0"

- SPECIFICATION**
1. FOUNDATION: P.C.C. 1:4:8 40MM JELLY 9" TH.
 2. BRICK WORK: FOOTING MIX 1:5. SUPER STRUCTURE 1:6.
 3. LINTEL BEAM: R.C.C. 1:2:4, 9" x 9"
 4. FLOORING: BRICK JELLY 6" TH FINISHED WITH CM 1:5.
 5. SLAB: R.C.C. 1:2:4, 4 1/2" TH 20MM JELLY
 6. STAIR CASE: RISE 180MM TREAD 250MM
 7. ALL WOOD WORK ARE IN SEASONED COUNTRY WOOD

ALL DIMENSIONS ARE IN 'MM'
 SCALE 1:100

AREA DETAIL

PLOT AREA: 2400 SQ FT (222.96 M²)
 PLINTH AREA: 737.5 SQ FT (68.51 M²)
 F.S.I. - 0.30 COVERAGE 30%

LEGEND

PROPOSED BUILDING: RED COLOUR
 EXISTING STREET: GREEN COLOUR
 BOUNDARY: ---

OFFICE USE ONLY

SCRUTINY PLAN

A/13156/92

30/6

Handwritten signature

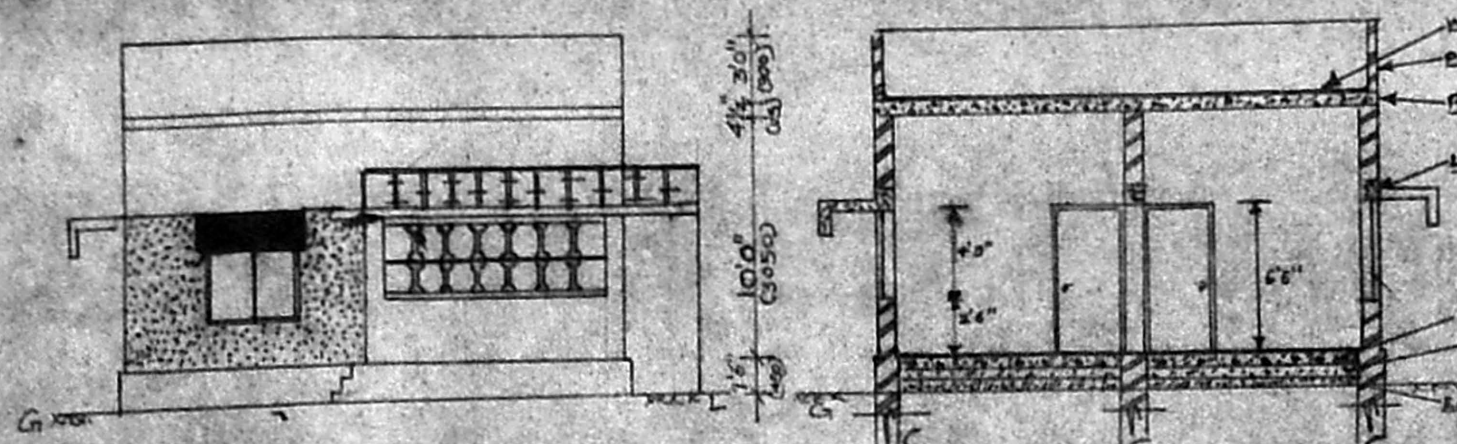

ELEVATION

CROSS SECTION DETAIL AT AB

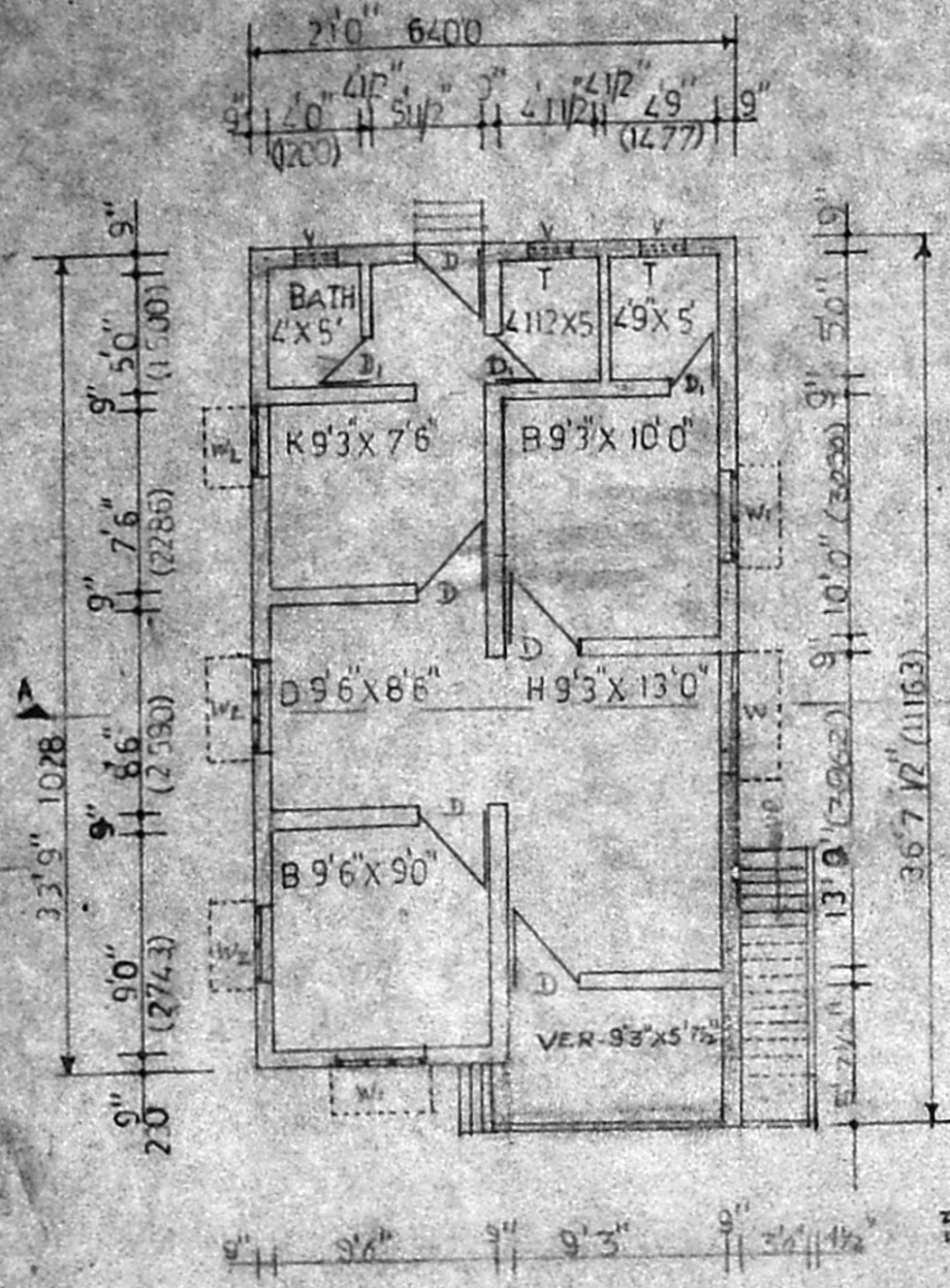

PLAN

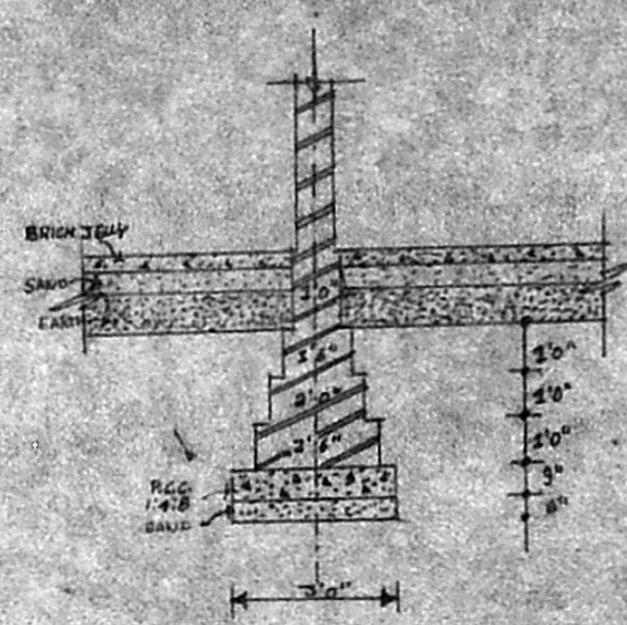

FOUNDATION DETAIL AT C SCALE 1:30

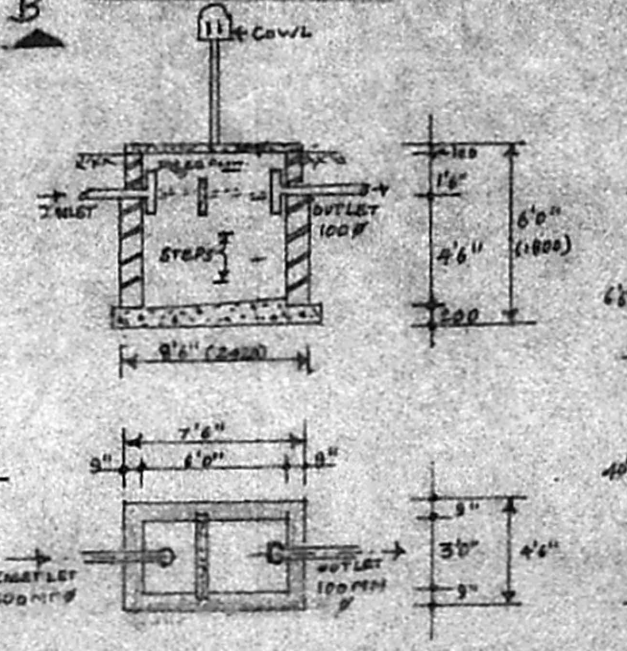

DETAILS OF SEPTIC TANK

DETAILS OF WELL

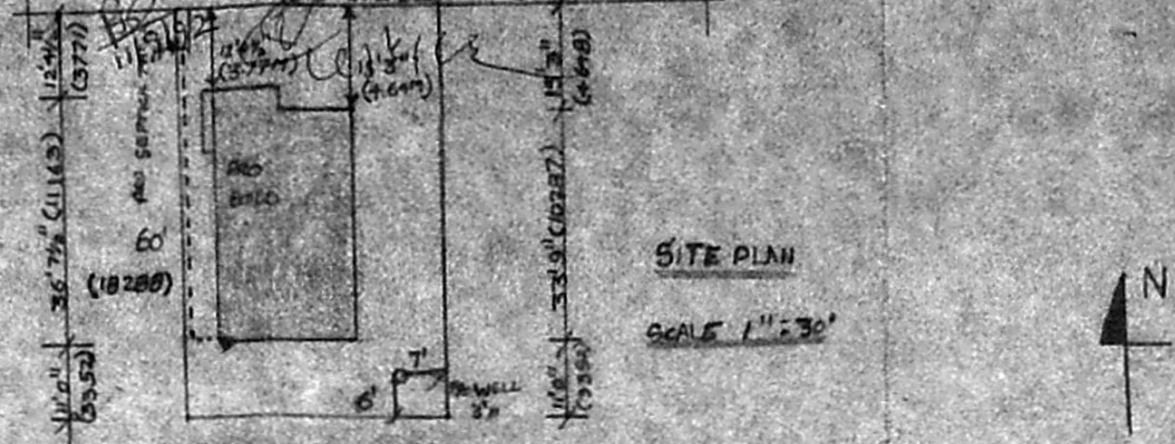

SITE PLAN

SCALE 1"=30'

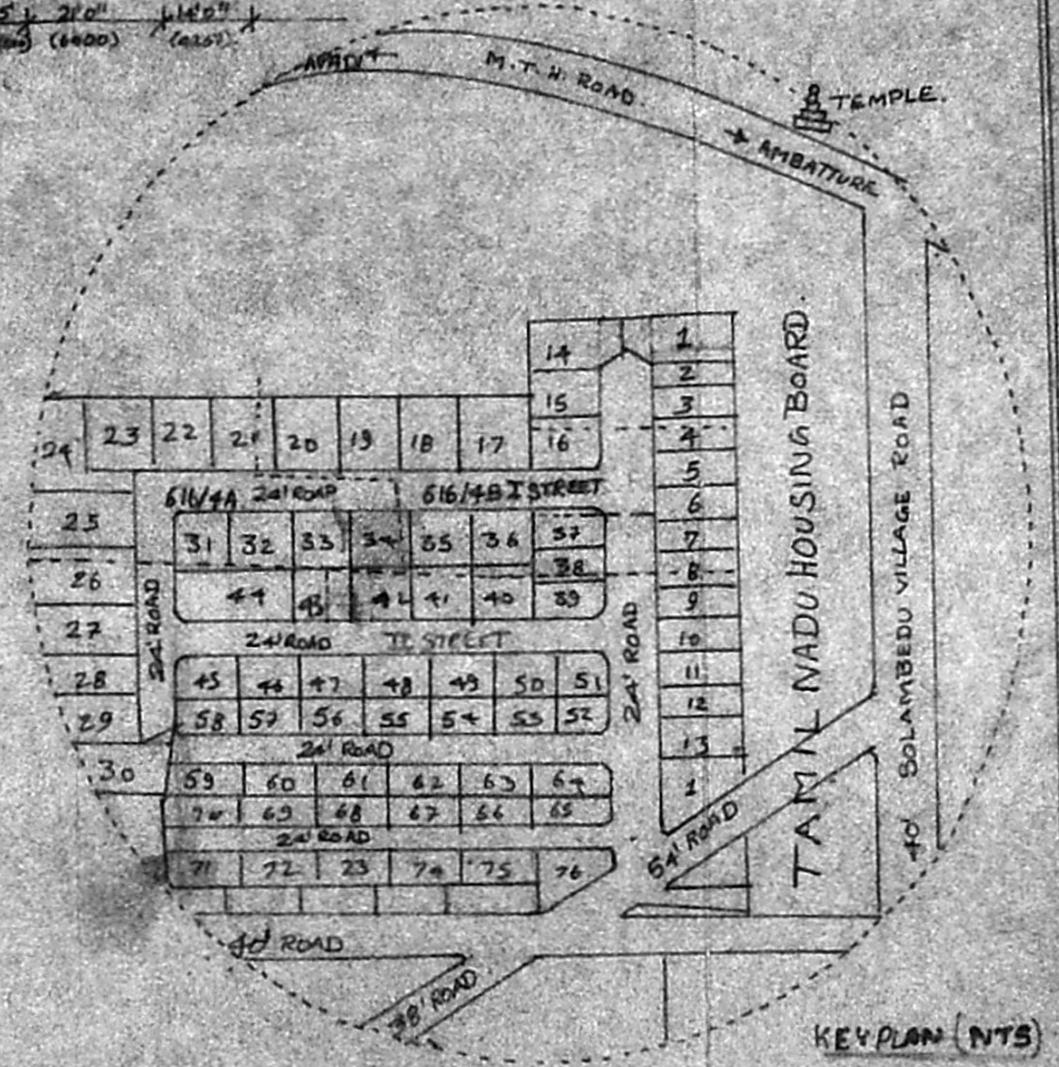

KEY PLAN (NTS)